



ideis
DSW UNIVERSITY

FACT SHEET 2026/2027



International Cooperation Department

Wrocław
Southwestern
Poland

Erasmus+ Office / Welcome Center



THE UNIVERSITY CAMPUS

PL WROCLAW14 / E10073040

Address: Strzegomska Street 55, 53-611 Wrocław, Poland →

[GOOGLE MAPS](#)

MEDIA

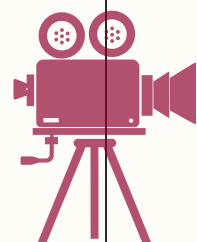

Movie: [Study at the University of Lower Silesia for International Students](#)



Website: [Incoming Students](#) & Channels : [You Tube](#) , [Instagram](#) , [Tik Tok](#)



TEAM

Joanna Tatar

Institutional
Coordinator Director

joanna.tatar@ideis.pl

+48 693 010 160

Karina Bogda

Specialist

karina.bogda@ideis.pl

+48 539 670 462

Anna Wrona

Specialist

anna.wrona@ideis.pl

+48 501 204 005



specified @ for Incoming students: erasmus@ideis.pl

Nominations

Fall → 15.05
Spring → 15.11

Applications

Fall → 31.11
Spring → 30.11

data entry in: Microsoft Forms



Decision and Invitation letter : precedes an email correspondence with a accepted student 7 days after application submitting

Erasmus Without Paper OLA - indicated

*if your university does not work with Online Learning Agreement yet, please let us know via email.

Language requirements

- minimum English B2
- Courses offered to Erasmus+ students are taught in English Language

Nominations for Incoming Students



2026/2027





Didactics



Study level: Bachelor

Courses are published on the  [web/incoming students](#)

Fields of study

Audio visual techniques and media production: 3D animation & visual effects

Education : Education and Communication

Business and administration: Media Design and Visual Marketing

Semester Calendar

Orientation Days: 28 September – 1 October 2026

Fall Semester: 1 October 2026 – 29 January 2027

Spring Semester: 15 February 2027 – 18 June 2027



During the mobility



Student's experience



Orientation Days

The university organizes Orientation Days to welcome international students and introduce them to the campus, all services and support. During these days, students become familiar with their class schedule, the university culture, the semester structure and available support services such as a Psychological Center. We also present friendly places around the campus and the city, useful applications to help settle into student life more easily.

Buddy Program

We are launching the Buddy Program, which pairs Erasmus+ student with a local student who will be the first contact person before, at the very beginning and during mobility. The Buddy can assist with transportation, accommodation, and provide insight into Polish culture and customs, show the city, and most importantly - become a first friend during exchange

Events & Workshops

The university offers a variety of events and developmental workshops. We focus personal interests, self-development, and building new skills in a supportive academic environment. The events promote integration and help students adapt smoothly to student life and a new cultural setting.

DSW Ideis University

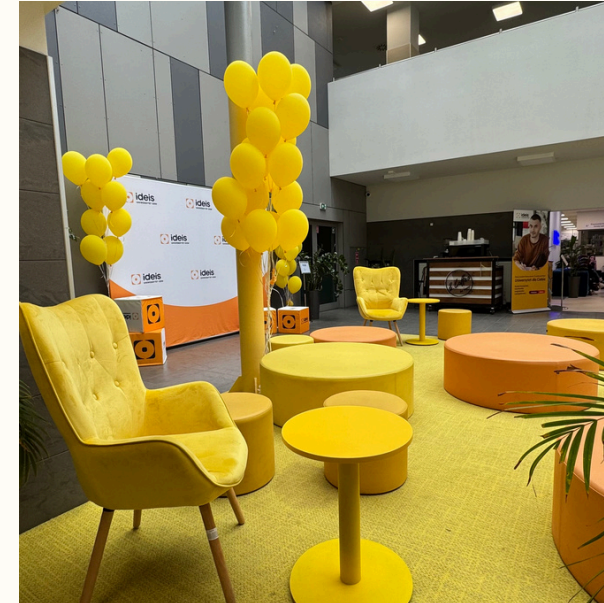

Student services & areas

- Welcome Center & Erasmus+ Office
- Psychological Center for Students
- Library
- Kitchen
- Chill Zones
- Aula / Theater
- Dressing room
- Parking

Costs of leaving

Monthly

- Flat/room rent: 300/500 euro
- Meals: 150/200 euro
- Transportation: 30/40 euro
- Entertainment: 100/150 euro

Student ID benefits

- 50% off public transportation (MPK buses, trams)
- 51% off trains tickets
- various discounts for entries to ZOO, cinemas, cultural institutions, in cafeterias or restaurants

ACCOMODATION ✓



STUDENT DEPOT

MILESTONE

PEPE HOUSING

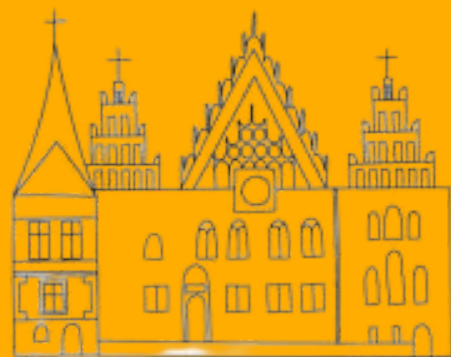

Wroclaw

POLAND





HAVE A GREAT SEMESTER WITH US